

Frances Olive Anderson C of E Primary School

Snippets

Academic Year 2019/2020

22/05/2020

Assembly 18th May

This week part of the assembly was to consider the significance of the symbols on our school badge. Martha in Year 6 came up with a brilliant explanation which we would like to share with you.

"Personally I think that the school logo has a triangle because it is the Father the Son and the Holy Spirit, it has a cross and church to represent being a Cristian, a person playing football to represent friendship having fun and being active, music notes to show leaning music, singing and joy/happiness throughout the school and the two different skin coloured people shaking hands is to show no matter what you look like or what your skin colour is anyone can be friends."



Home Learning

Home learning will not be set for half term week to give staff a much needed rest and to allow for preparation for June 1st.

Thank you for your support with this.

Re-opening to children other than vulnerable and Key worker children

Thank you for your responses regarding whether or not you are choosing to send your Reception, Year 1 or Year 6 children to school from June 1st.

We are currently working out the bubble groups and the space in which they will be for most of the day as well as staffing for these groups.

As school is still open everyday for vulnerable and children of Key workers, we cannot accept any changes to this now for June 1st as our Risk Assessment presented to governors is based on these numbers.

This is why we have asked for at least a week's notice, so if your decision is to change and you want your child in school from the 8th June, you need to let school know by **Thursday 28th May.**

Please contact the office or send an email if you wish to send your child to school.

office@olive-anderson.lincs.sch.uk

Local Foodbanks Emergency Food

Food banks provide a minimum of three days' emergency food and support to people in crisis

The Salvation Army
Beaumont St Gainsborough DN21 2ER
Opens 1:30PM

Volunteer Centre West Lindsey
c/o Guildhall, Marshall's Yard · In Marshall's Yard
Phone: 01427 613470
Opens 10AM

Gainsborough Methodist Church
24-26 Silver St, Gainsborough DN21 2DP
Phone: 01427 612913

The value this term - Forgiveness

A Christian Perspective on Forgiveness:

Forgiveness is the means by which damaged relationships are restored. It is an act of will, motivated by love. For Christians, Jesus' death on a cross is the ultimate revelation of God's all forgiving love, and his sacrifice stands as a source of inspirations to forgive others, no matter the cost.

Next week's assembly will be about being forgiven and starting again, this time learning about the life of John Newton who wrote the hymn Amazing Grace.

Thank you to all those children who posted their responses to last Monday's assembly.

Frances Olive Anderson C of E Primary School

Snippets

Academic Year 2019/2020

22/05/2020

Tully Cup winners this week.

KS2 – Ronny Yr 5

For his enthusiasm and effort towards his home learning and his wonderful poem about forgiveness.

KS 1 – Edward - Rec

In response to Mrs Woolley's Assembly 18th May.



Home Learning

Here is some of the work the children have been doing.

Reception

Harley creating worms with paint and string after listening to 'Superworm'



Zachary working hard on his maths.



Year 1

Arthur's Lion fish facts.



Lily's Zebrasnake facts



India's writing about spiders



Year 2

Ruby's Science Experiment

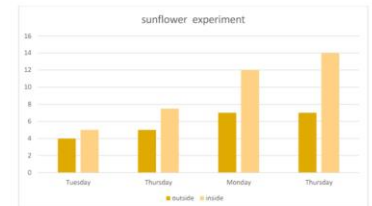

It has been 3 days has not grown my inside has grown more and I have reported it. It tells me that plants need warmth, sunshine and water to grow.

Fraser's art work



Van Gogh inspired sunflower picture

Frances Olive Anderson C of E Primary School

Snippets

Academic Year 2019/2020

22/05/2020

Year 3

Alisha's art collage



Mollie's poster on pre historic Britain

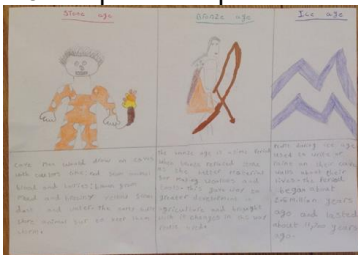

Year 4

Wonderful artwork by Lewis.

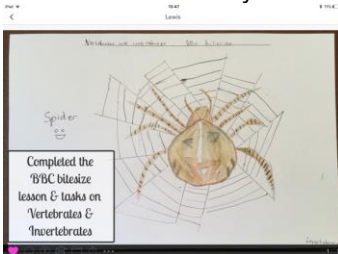

In depth research on plastic pollution by Robbie

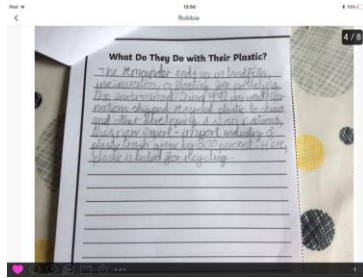

Year 5

Ro Ronny

In response to: Mrs Woolley Assembly

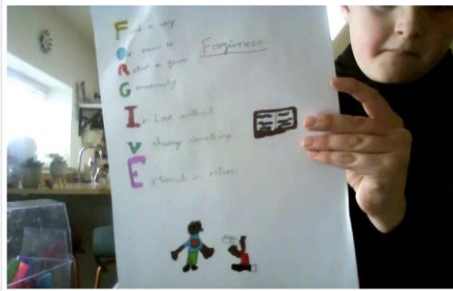

Lu Lucie



Year 6

Alex

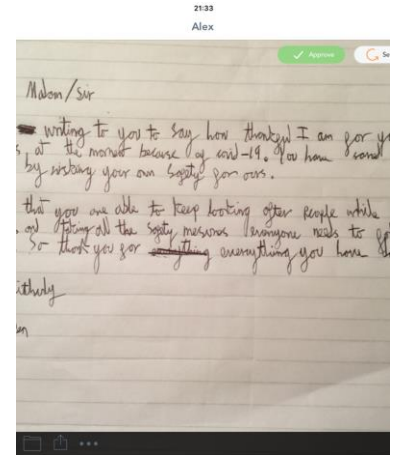

Darcy

14:30

Darcy

Blank

Florence Nightingale

20 - 13 August 1910 Florence Nightingale also known as the lady with the lamp, Italy to wealthy parents - William and Fanny Nightingale, she also had names Parthenope, better known as POP.

tingale was a wealthy banker and was able to provide his family with a very big house and two houses, one in Hampshire for the Summer and Spynshire for Autumn and Winter.

During times in Britain, wealthy women were expected to not attend work, their duty was to look after the family and house, reading, sewing and attending to the needs of the family. But Florence wasn't your average woman, at the age of 16, she was told a message from god saying she needs to carry out important work to help

her family, they were very disapproving and didn't expect her to work. They said nursing was not a respectable career to pursue, not to mention, most certainly not a place for a rich woman to be. William tried to change her mind, but she wouldn't have it. She was determined.

She gave in and let Florence study nursing at a Christian school for women in Germany to learn necessary skills in caring for patients and the importance of maintaining

her skills to the test, by then she was running a women's hospital where she did a fantastic job improving staff conditions as well as patient care.